Cotton End FP10

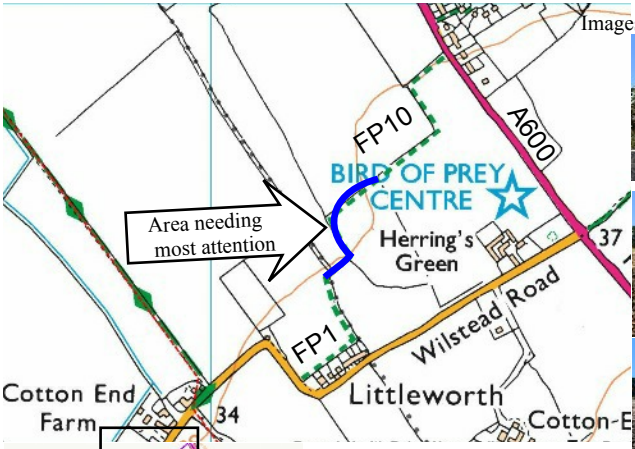

Images from A600 towards Wilstead Road







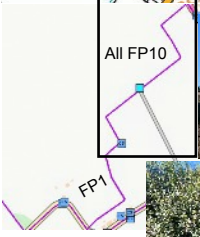



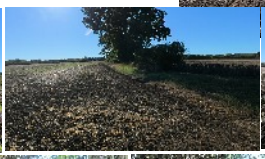









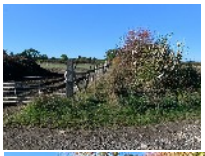























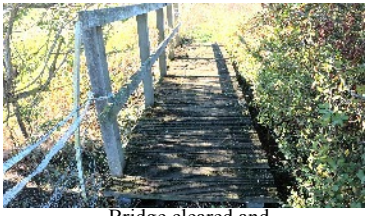

Bridge cleared and
Moss removed

Cotton End FP10…. Path after work done on relevant sections on 10th November 2026










